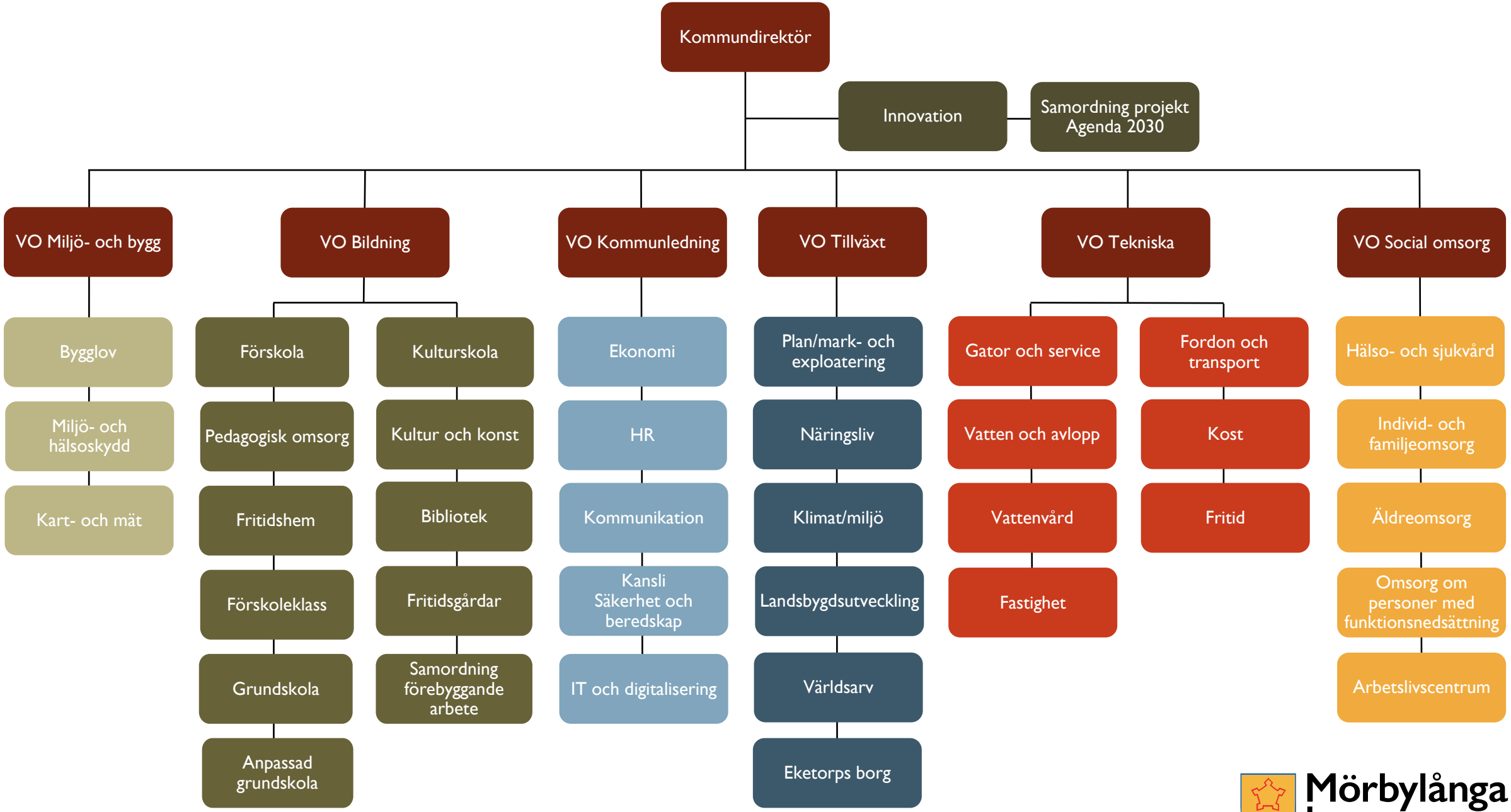

Mörbylånga kommun